

FRONT ELEVATION

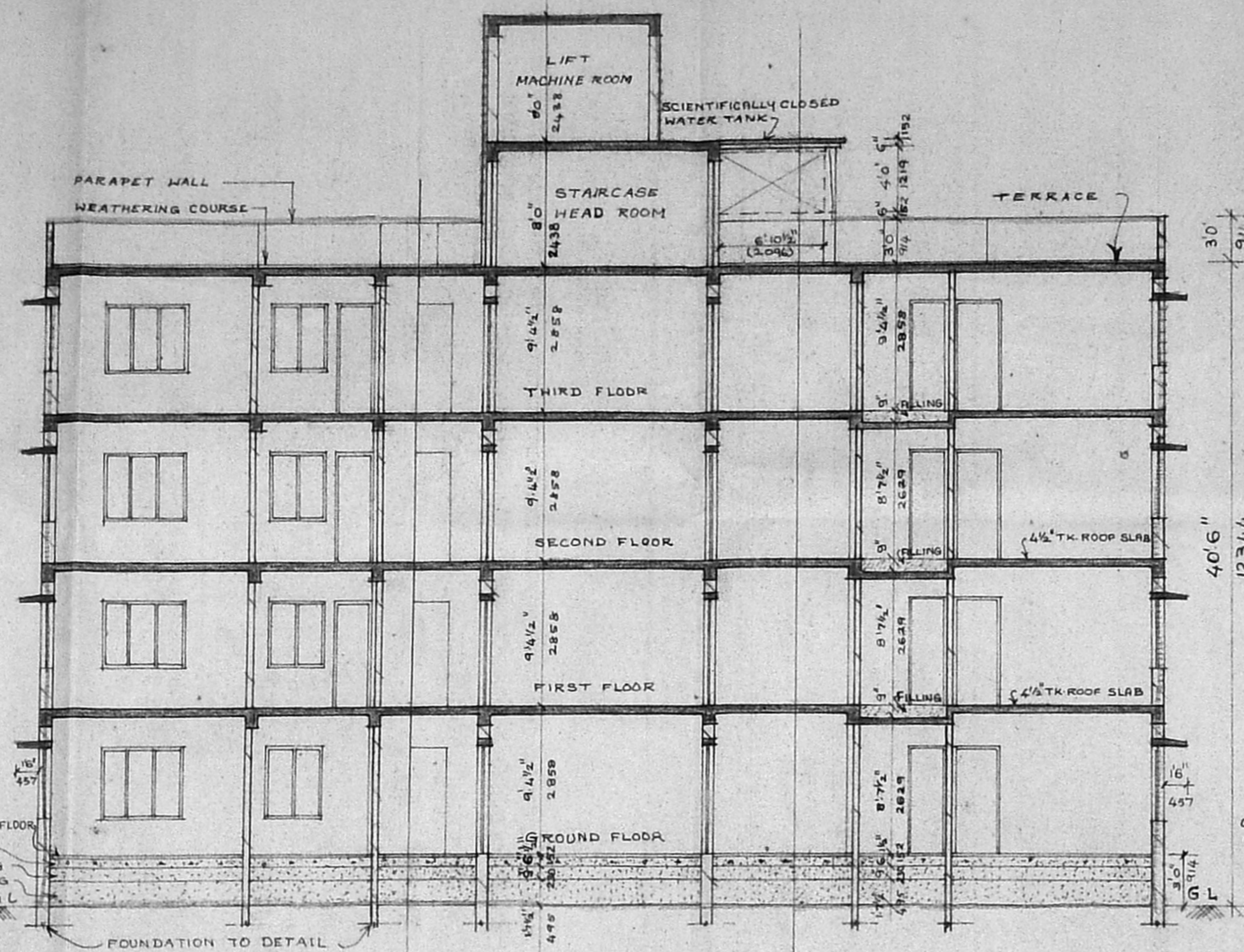

SECTION ON 'A-B'

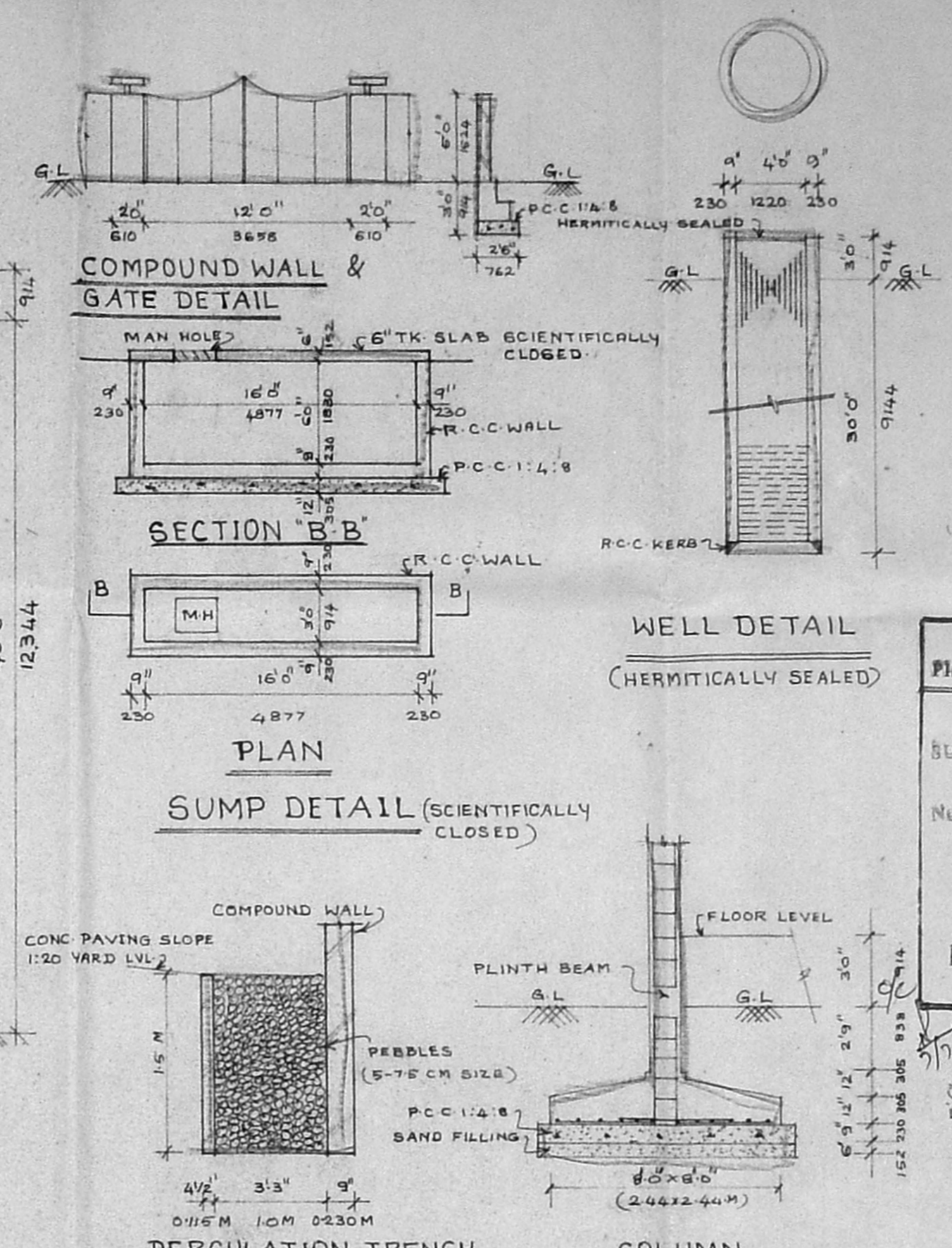

B/24819/269/99
 Planning Permit No.
APPROVED
 SUBJECT TO THE CONDITIONS IN
 THIS OFFICE LETTER.
 No. B8/11072/25 Date 15-9-99
 FOR MEMBER SECRETARY
 CHENNAI METROPOLITAN
 DEVELOPMENT AUTHORITY
 CHENNAI-600 008.

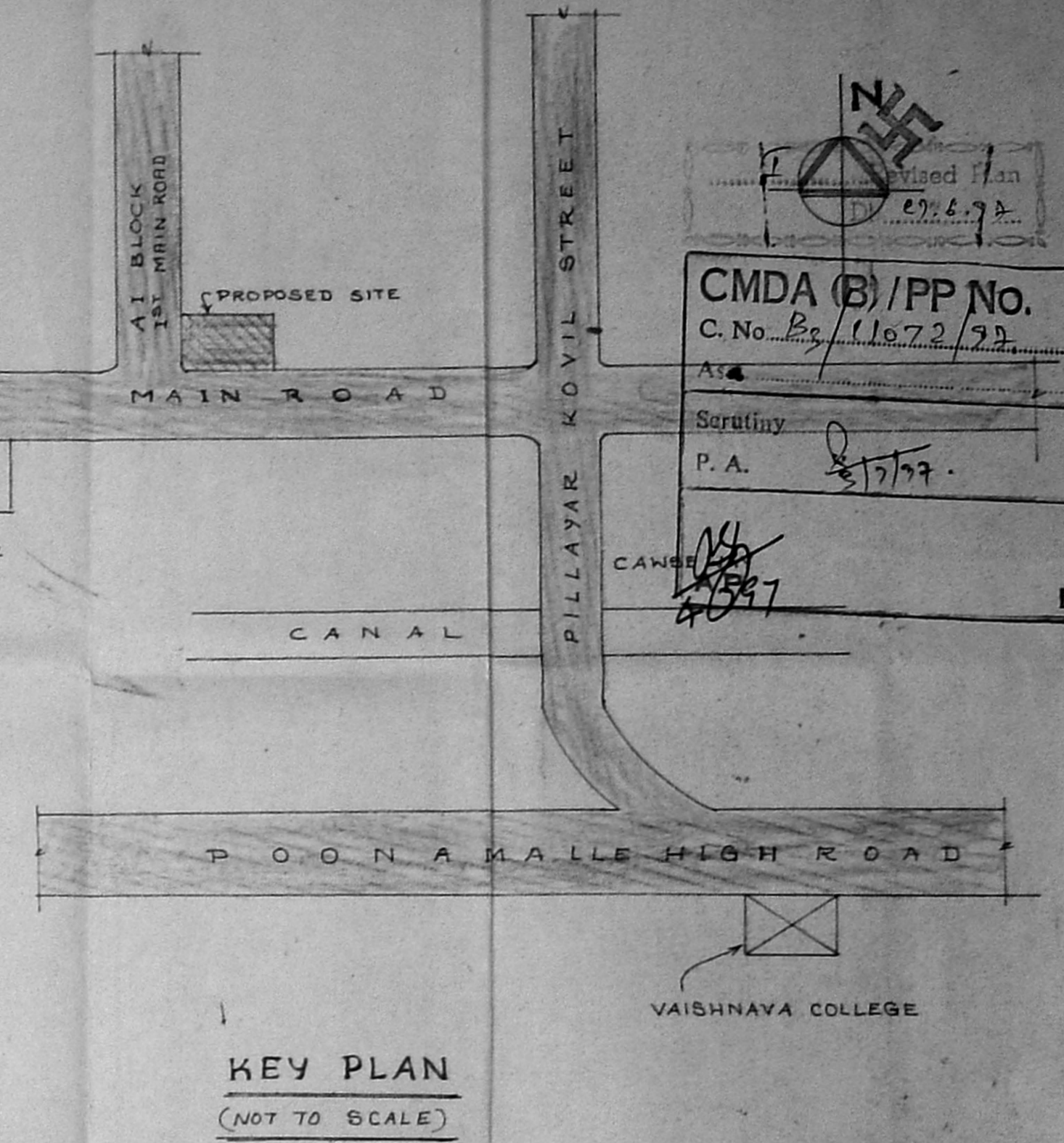

KEY PLAN
(NOT TO SCALE)

Revised Plan
 07.6.99
CMDA (B) / PP No. 1
 C.No. B8/11072/25
 Scrutiny
 P.A. 3/7/99
 D.P.

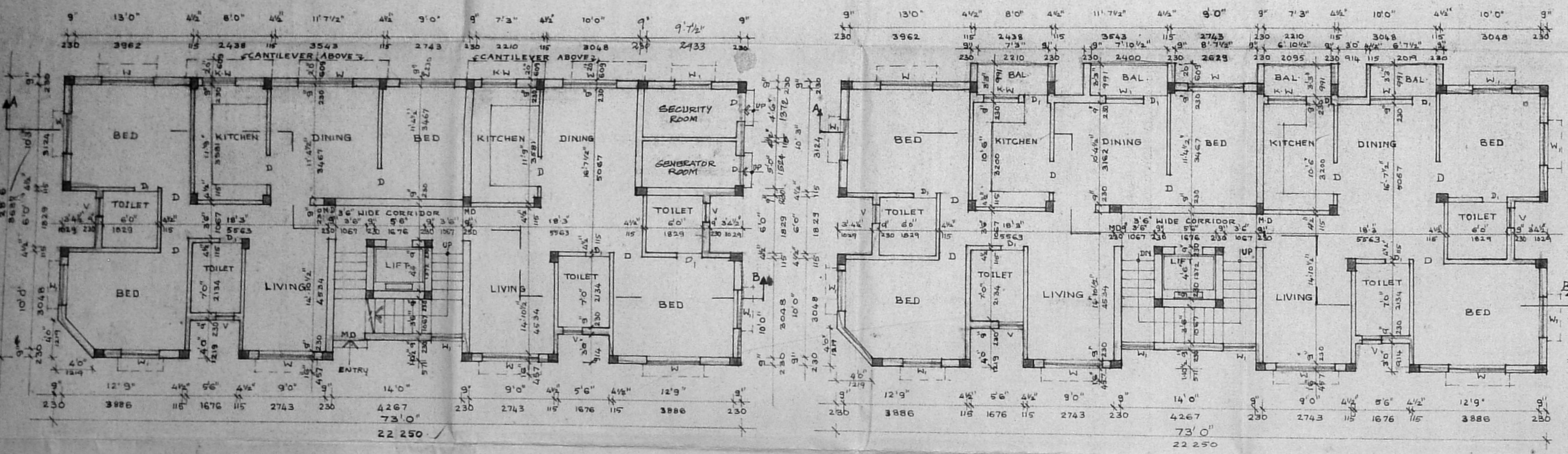

GROUND FLOOR PLAN

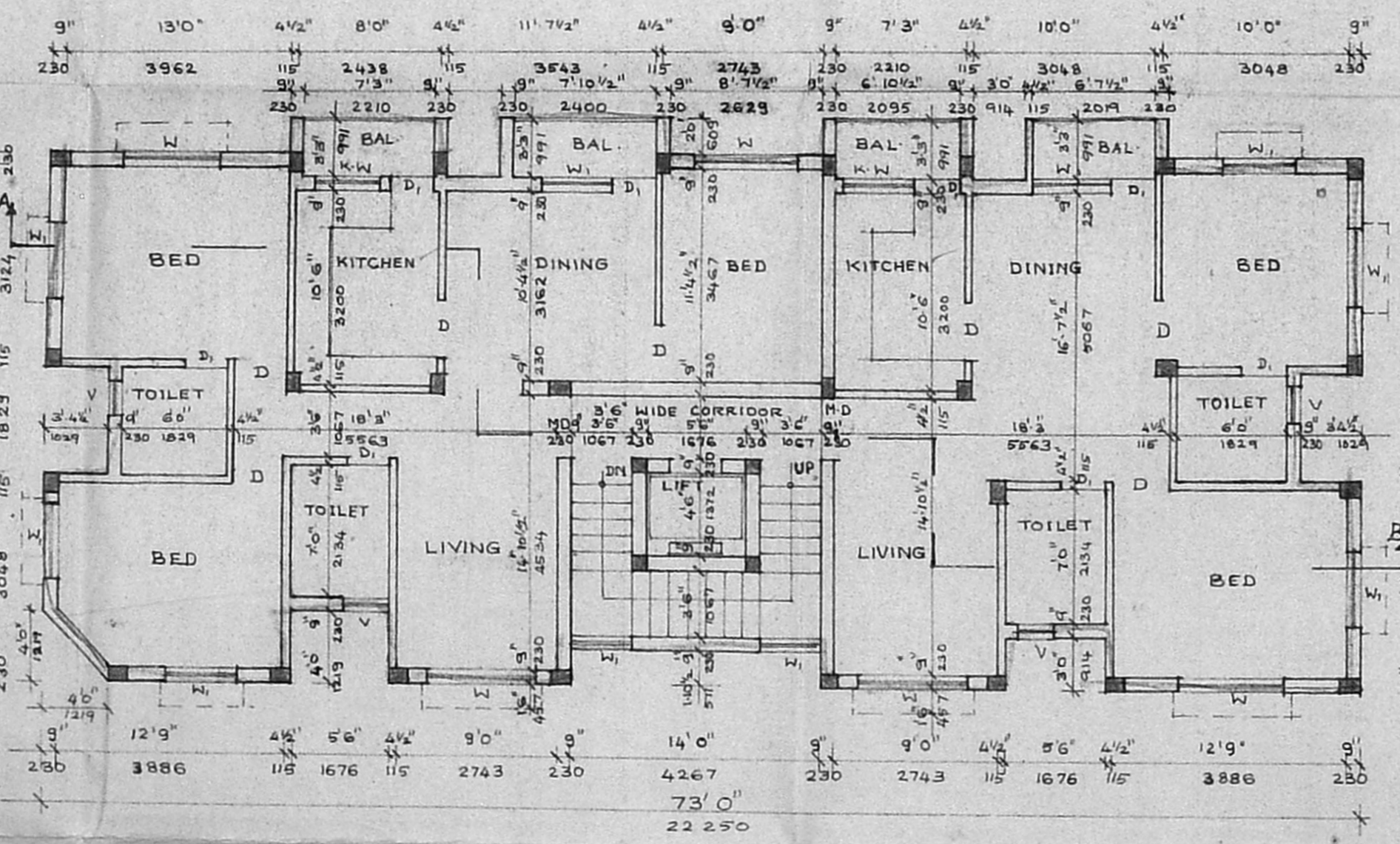

TYPICAL FLOOR PLAN
(FIRST, SECOND & THIRD FLOORS)

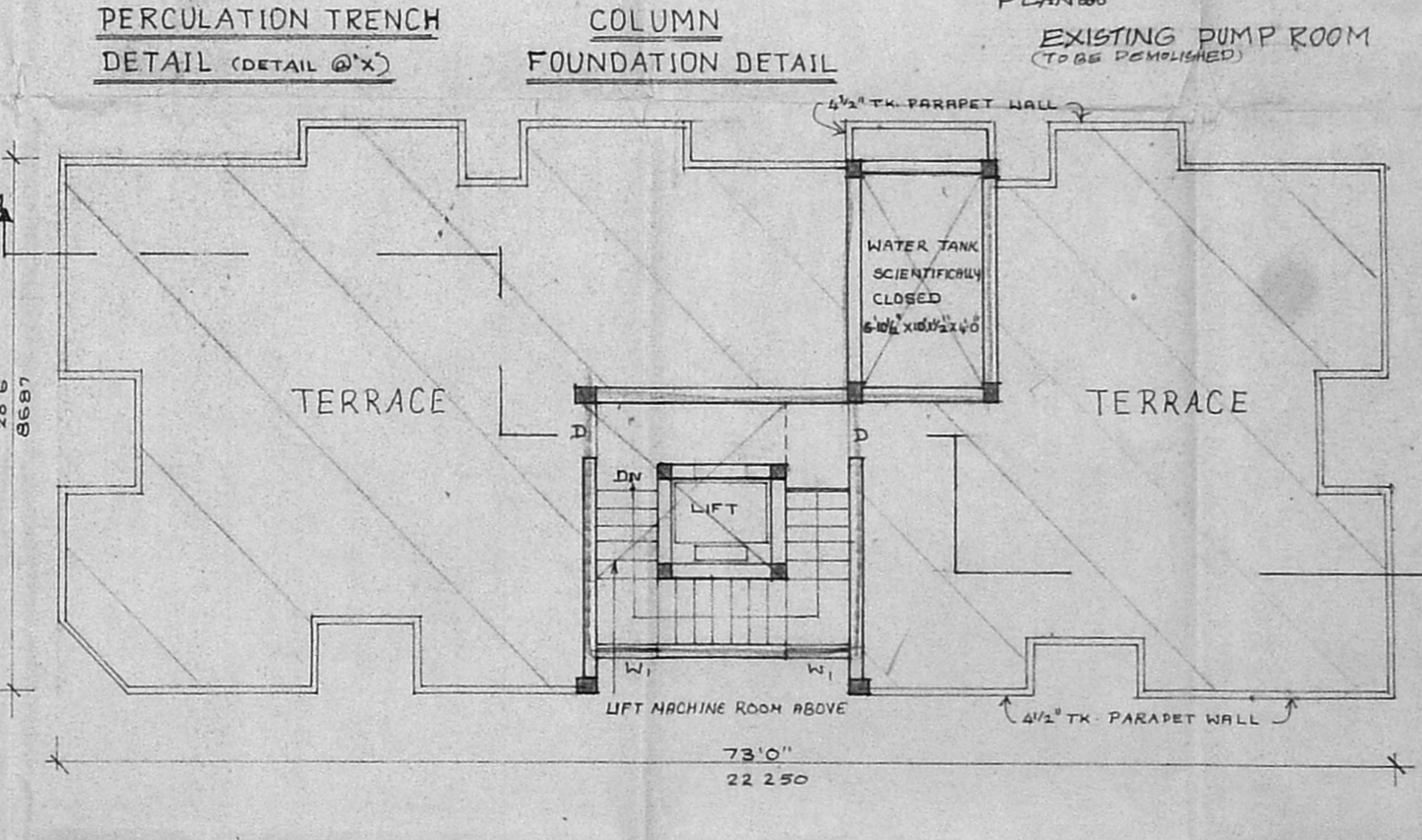

TERRACE FLOOR PLAN

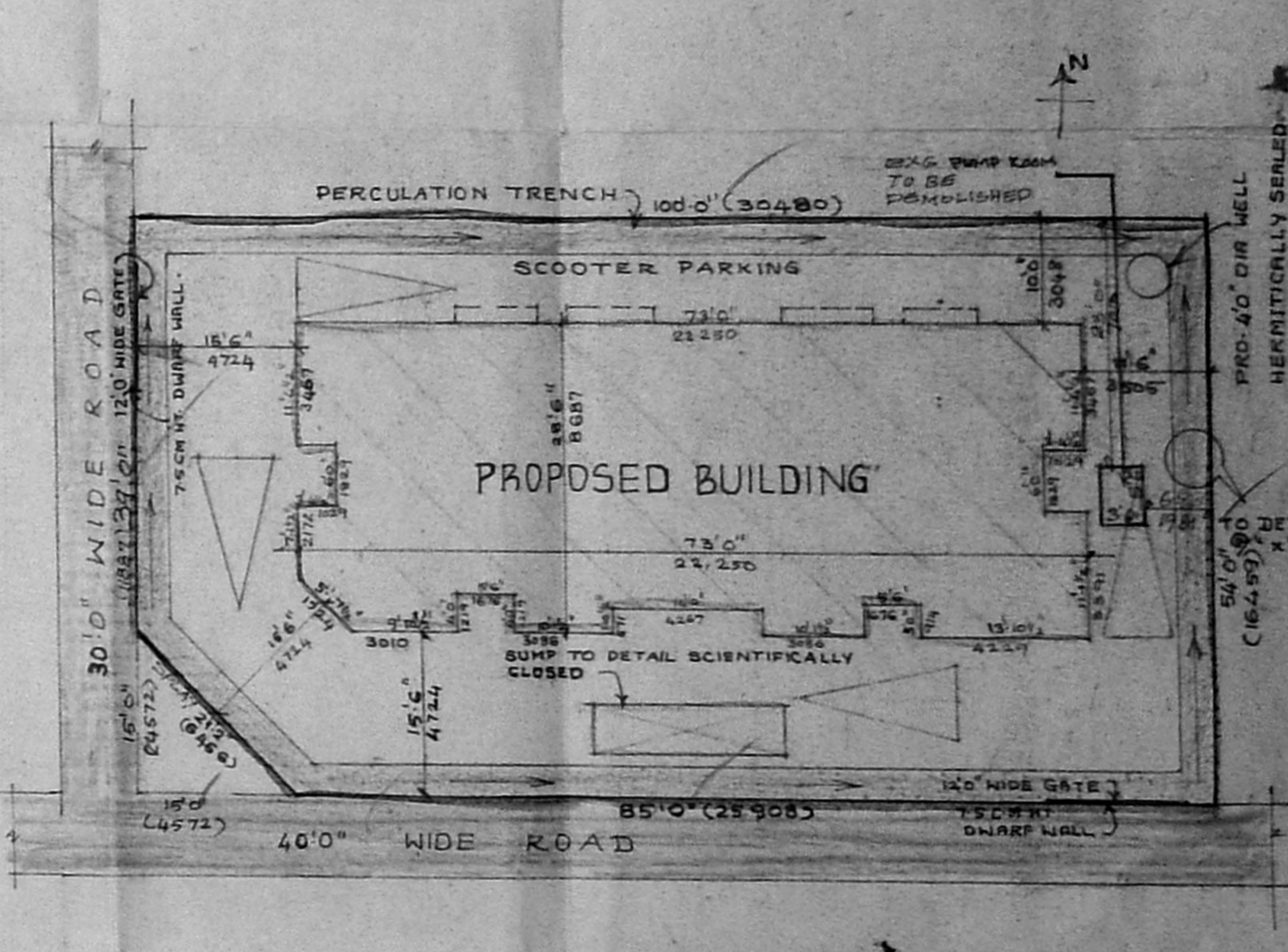

SITE PLAN

REVISED PLAN TO THE APPROVED PLAN CPP.No. B/20050/642/95 AT T.S.NO: 240, BLOCK NO.1C, NADUVAKKARAI VILLAGE, PLOT NO: 3326, 7-TH MAIN ROAD, ANNA NAGAR, CHENNAI.
 FOR MR. SURIYANARAYANA & OTHERS

AREA DETAILS:		SQ. FT	SQ. M
GROUND FLOOR AREA		1857.01	172.58
FIRST FLOOR AREA		2035.75	189.19
SECOND FLOOR AREA		2035.75	189.19
THIRD FLOOR AREA		2035.75	189.19
TOTAL AREA		7964.26	740.71
SITE AREA		5350.00	497.21
DEMOLISHED BUILDING :	19.25	1.78	

SPECIFICATIONS:
 COLUMN FOOTING FOUNDATIONS LAID OVER THE SAND FILLING & P.C.C 1:4:8, MAT. ALL COLUMNS ARE CONNECTED WITH PLINTH BEAMS, AND ROOF BEAMS P.C.C 1:4:8 LAID OVER THE SAND FILLING FOR MOSAIC FLOORING. BRICK WORK IN BASEMENT AND SUPER STRUCTURE WITH C.M 1:5 MIX. R.C.C 1:2:4 MIX. LINTELS LAID OVER THE DOORS, WINDOWS AND OPENINGS. JOINERIES ARE MADE IN STEEL OR FIRST CLASS TEAK WOOD ROOF COVERED BY R.C.C. 1:2:4 MIXED FLATS SLAB PARAPET WALL LAID ALL ROUND THE BUILDING. WEATHERING COURSE LAID IN PROPER MIX AND SLOPE WITH WATER PROOFING COMPOUND.

SCHEDULE OF JOINERY:

MD MAIN DOOR	3'6" x 7'0"	1067 x 2134
D DOOR	3'0" x 7'0"	914 x 2134
D ₁ DOOR	2'6" x 7'0"	762 x 2134
W WINDOW	6'0" x 4'6"	1630 x 1372
W ₁ WINDOW	4'0" x 4'6"	1220 x 1372
KW KITCHEN WINDOW	4'0" x 3'6"	1220 x 1067
V VENTILATOR	2'0" x 3'0"	610 x 914

COLOUR INDEX

PROPOSED BUILDING	[Color swatch]
SITE BOUNDARY LINE	[Color swatch]
EXISTING ROAD	[Color swatch]
DEMOLISHED BUILDING	[Color swatch]

SCALE : 1" = 8'0"
 DATE : 26.2.97
 DRN :
 CHKD :
F. G. KRISHNAMURTHY RAO
 CIVIL ENGINEER
 CLASS I LICENSE NO. 370
 CORPORATION OF MADRAS
 C-10, SANTHI AVENUE
 112, LAKE VIEW ROAD, MADRAS-600038

OWNER
 THARA CHAND DUGAR
 (POWER OF ATTORNEY HOLDER)
 MR. SURIYANARAYANA & OTHERS.

LICENSED SURVEYOR.
R. G. KRISHNA MURTHY RAO,
 CIVIL ENGINEER,
 CLASS-I LICENSED SURVEYOR, NO.370.
 CORPORATION OF MADRAS.
 C-10, SANTHI AVENUE,
 112, LAKE WEW, ROAD,
 MADRAS-600 034.